



2012 Texas Robot Roundup

Helpful Locations

## Loading Georeferenced PDFs:

These PDFs of Austin are georeferenced, meaning that they have spatial coordinates embedded in the actual pdf document. You can load these documents on a GPS enabled smart device and find where you are on the map. The following directions are for an iPhone or iPad, but similar applications exist for Android devices as well.

1. On your iPhone or iPad navigate to the iTunes store and download the free app called “PDF Maps” by Avenza. This app reads georeferenced pdfs and finds your location on them.
2. There are two ways to load the pdf into the app. The first way is through the regular Mail app. Email the pdf to yourself (or get someone to email it to you) and on your device open up the Mail app. Navigate to the message and click on the pdf attachment to download it. Once it’s downloaded click on it to open the attachment and then tap the arrow in the top right hand corner. This brings up the save menu and one of the choices should be “Open in PDF Maps”. Click that choice and it will automatically start bringing into the app. The other way to bring the pdf into the app is to open the app and on the main page click on the plus sign in the top right hand corner. It will bring up the menu on various ways to import a map. The bottom choice should be “From the web”. Type in the exact web address of the pdf and it should begin to download it.
3. Once you have your pdf loaded into the app, tap on it to open. It should open on the first page, down at the bottom; you can tap the option to make sure your GPS is turned on. If you are not physically present in the map page area it will say “Not on map”. You can press the wrench on the bottom right to play around with various tools and options. And you can add your own place marks and features.

# Texas Robot Roundup 1

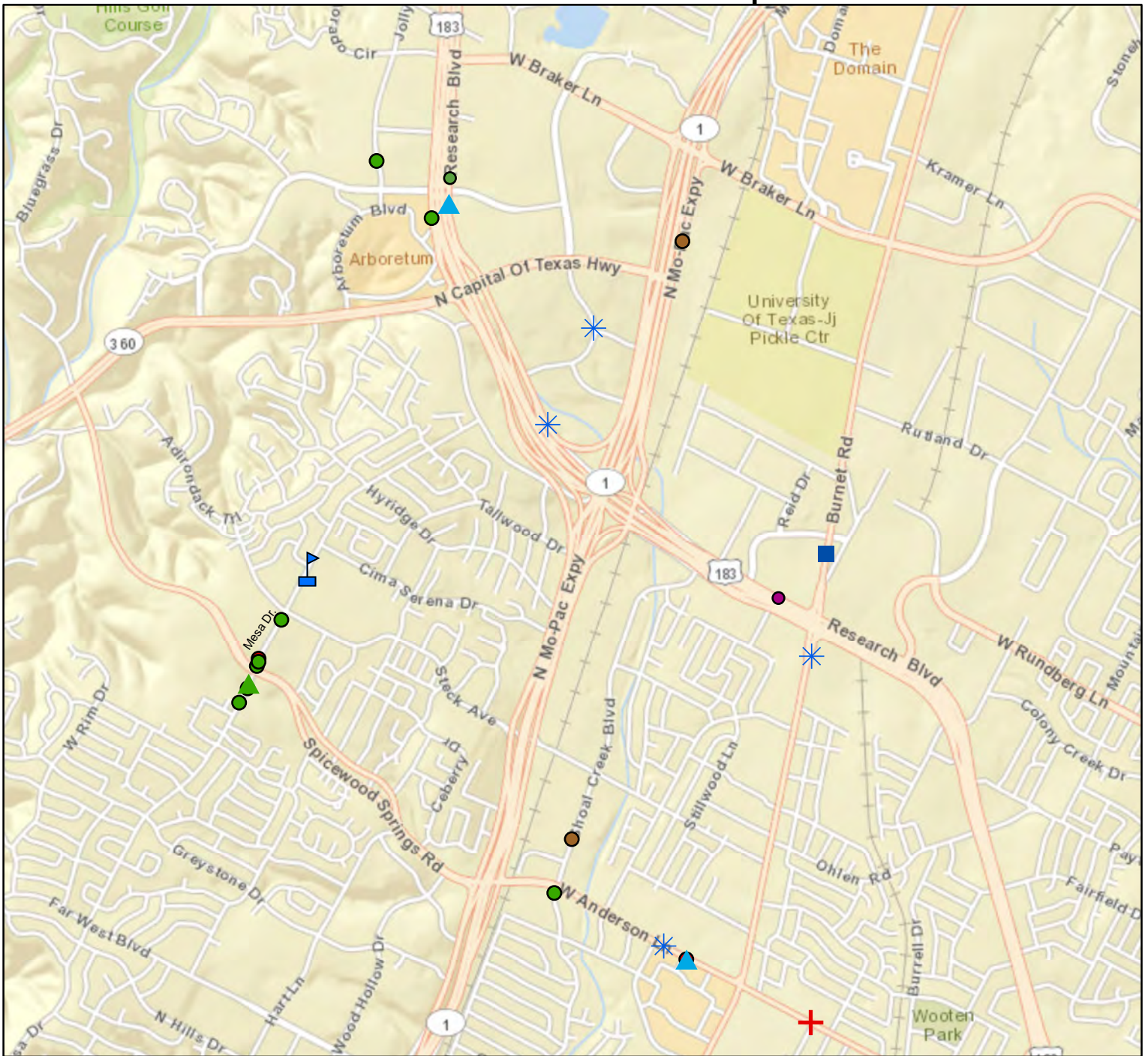

0 0.15 0.3 0.6  
Miles

## Nearby Places

- |  |                |  |                      |
|--|----------------|--|----------------------|
|  | Robot          |  | Hitches              |
|  | Restaurant     |  | Groceries            |
|  | FedEx          |  | Entertainment        |
|  | Pharmacy       |  | Emergency Care       |
|  | Museum         |  | Crafts               |
|  | Walmart/Target |  | Anderson High School |



Notes:



# Texas Robot Roundup 2

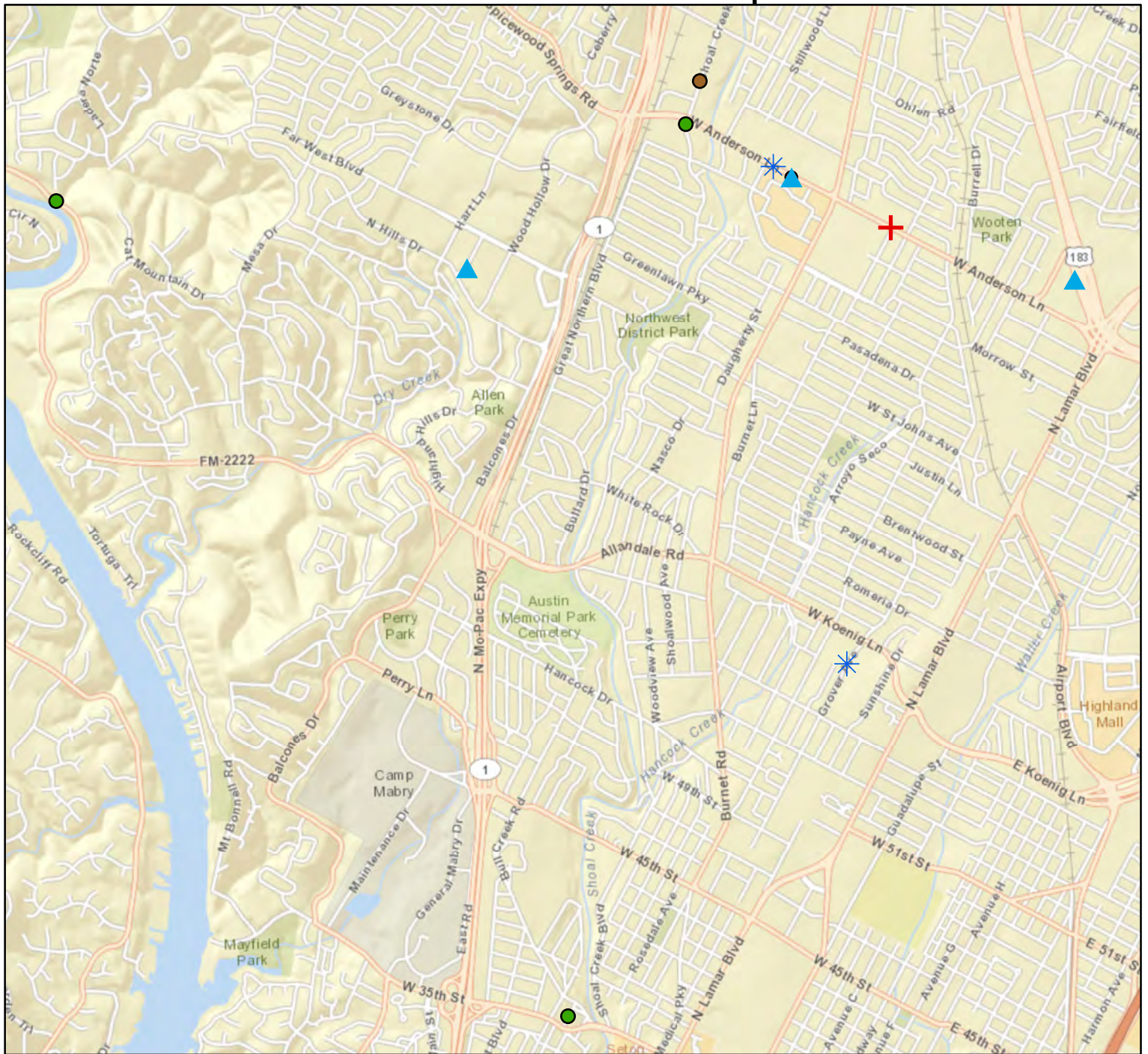

0 0.25 0.5 1  
Miles

## Nearby Places













- |  |                |  |                      |
|--|----------------|--|----------------------|
|  | Robot          |  | Hitches              |
|  | Restaurant     |  | Groceries            |
|  | FedEx          |  | Entertainment        |
|  | Pharmacy       |  | Emergency Care       |
|  | Museum         |  | Crafts               |
|  | Walmart/Target |  | Anderson High School |



Notes:



### Nearby Places

	Hitches
	Robot
	Restaurant
	FedEx
	Pharmacy
	Museum
	Walmart/Target
	Groceries
	Entertainment
	Emergency Care
	Crafts
	Anderson High School



Notes:

## Robot Roundup Places

Name	Address	Phone	Hours	Website	Type
Alamo Drafthouse Cinema Village	2700 West Anderson Lane	(512) 476-1320		www.originalalamo.com	Entertainment
Amy's Ice Creams	10000 Research Boulevard #140	(512) 345-1006	11am-10:30pm	amysicecreams.com	Restaurant
Amy's Ice Creams	1301 South Congress Avenue	(512) 440-7488	M-Th,Su:11:30am-11pm, F-S:11:30am-12am	amysicecreams.com	Restaurant
Anderson High School	8403 Mesa Drive	512 414-2538	F:12pm-8pm, S:6:30am-8:30pm		Robot
Austin Children's Museum	201 Colorado Street	(512) 472-2499	M:12pm-5pm, T-S:10am-5pm,W:5pm-8pm,Su:12pm-5pm	austinkids.org	Museum
Barton Springs Pool	2201 Barton Springs Road	(512) 476-9044	M-W,F-Su:5am-10pm, Th:5am-9am, 7pm-10pm		Entertainment
Bob Bullock IMAX Theater	1800 N Congress Avenue	(512) 936-4639	M-S:9am-6pm	thetoryoftexas.com	Museum
Bob Bullock State History Museum	1800 N Congress Avenue	(512) 936-8746	M-S:9am-6pm	thetoryoftexas.com	Museum
Chuy's Restaurant	1728 Barton Springs Road	(512) 474-4452	M-Th,Su:11am-10pm, F-S:11am-11pm	chuys.com	Restaurant
Chuy's Restaurant	10520 North Lamar Blvd	(512) 836-3218	M-Th,Su:11am-10pm, F-S:11am-11pm	chuys.com	Restaurant
Dart Bowl	5700 Grover Avenue	(512) 452-2518	M-Th:9:30am-12am, F-S:9:30am-1:30am, Su:9am-11:30pm	dartbowl.com	Entertainment
Dave and Buster's	9333 Research Boulevard	(512) 346-8015	M-Th,Su:11:30am-12am, F-S:11:30am-2am	daveandbusters.com	Entertainment
Delaware Sub Shop	8105 Mesa Dr # C	(512) 345-3816	M-S: 7am-4pm, Su: 11am-4pm	delawaresub.com	Restaurant
Domino's Pizza	8141 Mesa Drive	(512) 651-3516	11am-12am	pizza.dominos.com	Restaurant
FedEx Office Print & Ship Center	9222 Burnet Road #101	(512) 339-1191	24/7	www.fedex.com	Robot
H-E-B	7025 Village Center Drive	(512) 502-8445		heb.com	Mics
Highland Lanes (Bowling)	8909 Burnet Road	(512) 458-1215	M-Th,Su:9:30am-12am, F-S:9:30am-1am	highlandlanes.com	Entertainment
Hobby Lobby	8000 Research Boulevard	(512) 454-8701	M-S:9am-8pm	www.hobbylobby.com	Mics
Home Depot	10515 N MO Pac Expy	(512) 338-1001	M-S: 6am-10pm, S: 8am-8pm		Robot
Iron Works BBQ	100 Red River Street	(512) 478-4855	M-S: 11am-9pm	ironworksbbq.com	Restaurant
Kerbey Lane Cafe	2606 Guadalupe Street	(512) 477-5717	24/7	kerbeylanecafe.com	Restaurant
Kerbey Lane Cafe	3003 South Lamar Blvd	(512) 445-4451	24/7	kerbeylanecafe.com	Restaurant
Kerbey Lane Cafe - Original	3704 Kerbey Lane	(512) 451-1436	24/7	kerbeylanecafe.com	Restaurant
Kerbey Lane Cafe Northwest	13435 Hwy 183 #415	(512) 258-7757	24/7	kerbeylanecafe.com	Restaurant
Lowe's Home Improvement	8000 Shoal Creek Boulevard	(512) 634-4330	M-S: 6am-10pm, S: 8am-8pm		Robot
Magnolia Cafe	2304 Lake Austin Boulevard	(512) 478-8645	24/7	themagnoliacafe.com	Restaurant
Magnolia Cafe South	1920 South Congress Avenue	(512) 445-0000	24/7	themagnoliacafe.com	Restaurant
Micheal's Craft Store	10225 Research Boulevard #2000	(512) 795-8573	M-S:9am-9pm, Su:10am-7pm	michaels.com	Mics

## Robot Roundup Places

P.F. Chang's	10114 Jollyville Road	(512) 231-0208	M-Th,Su: 11am-10pm, F-S: 11am-11pm	pfchangs.com	Restaurant
Peter Pan Mini-Golf	1207 Barton Springs Road	(512) 472-1033	M-Th:11am-10pm, F-S:10am-12am, S:10am-10pm	peterpanminigolf.com	Entertainment
Pro Med Medical Care Center	2000 West Anderson Lane	(512) 459-4367	M-F: 8am-10pm, Sat: 9am-5pm	www.promedaustin.com	Emergency
Randall's	8040 Mesa Drive	(512) 345-1825	6am-1am	randalls.com	Mics
Regal Gateway Stadium 16 & IMAX	9700 Stonelake Boulevard	(512) 343-5480		regmovies.com	Entertainment
Rudy's (BBQ)	11570 Research Boulevard	(512) 418-9898	M-Th:6:30am-9:30pm, F-S:6:30am-10pm, Su:7:30am-9:30pm	rudys.com	Restaurant
Salt Lick (BBQ)	3350 East Palm Valley Boulevard	(512) 386-1044	M-Th,Su:11am-9pm, F-S:11am-10pm	saltlickbbq.com	Restaurant
Shady Grove	1624 Barton Springs Road	(512) 474-9991	M-Th:11am-10:30pm, F-S:11am-11pm	theshadygrove.com	Restaurant
Subway	8023 Mesa Drive	(512) 795-8882	9am-11pm	subway.com	Restaurant
Suzi's China Grill & Sushi Bar	7858 Shoal Creek Boulevard	(512) 302-4600	M-Th:11am-9:30, F:11am-10:30, S:5pm-10pm	suzischinagrill.com	Restaurant
Sweet Caroline's Snow Shack	8012 Mesa Drive	(512) 535-4883	12pm-9pm		Restaurant
Target	10107 Research Boulevard	(512) 687-1315	M-S:8am-11pm, Su:8am-10pm	target.com	Mics
Texas Hitch & Truck Center	9099 Research Boulevard	(512) 452-8222	M-F:8am-6pm, S:9am-2pm	texashitch.com	Emergency
The County Line (BBQ)	5204 Ranch Road 2222	(512) 346-3664	M,Su:11am-9pm, T-Th:11am-9:30pm, F:11am-10pm, S:11:30am-10pm	www.countyline.com	Restaurant
Walgreen's	8104 Mesa Dr	(512) 346-9598	8am-10pm		Emergency
Walgreen's	2525 W Anderson Ln	(512) 323-6127	8am-10pm		Emergency
Wally Burger	8107 Mesa Drive	(512) 345-7441	11am-9pm	wallyburger.com	Restaurant
Walmart	2525 West Anderson Lane	(512) 354-3702	5am-1am	walmart.com	Mics
Whole Foods Market	601 North Lamar Blvd	(512) 477-4455	8am-11pm	wholefoodsmarket.com	Restaurant